

# Uniform through the ages

Robert Bartlett January 2010





About 2006



1995



1994



September 1994



About 1994 - Surrey style Barbour sweater and white shirts



Search Team



First Helicopter crews circa 1989



Circa 1990



About 1992



*Inspector Andrea Wood  
Shere and Horsley area*



1990



1989



1988



1991



Firearms Support Team late 1980s



Late 1980s



1984



1983



About 1982





1982









Eric Shields





Terry Keller, George Garrad, Mervyn Saunders and Eric Darnell

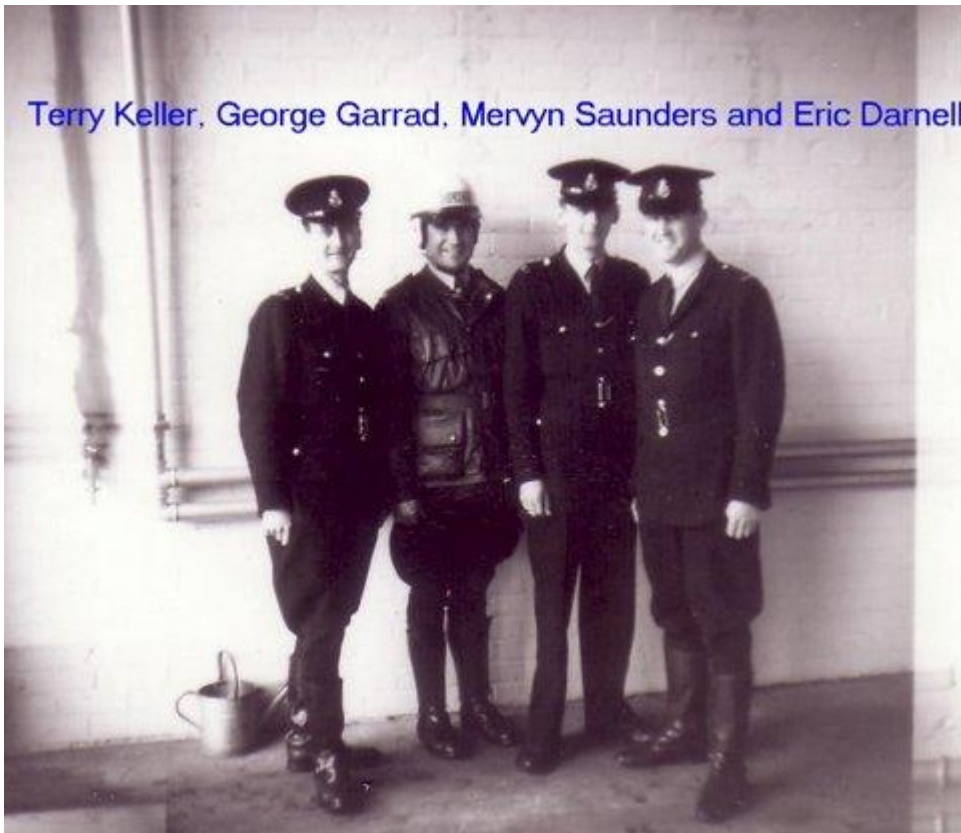

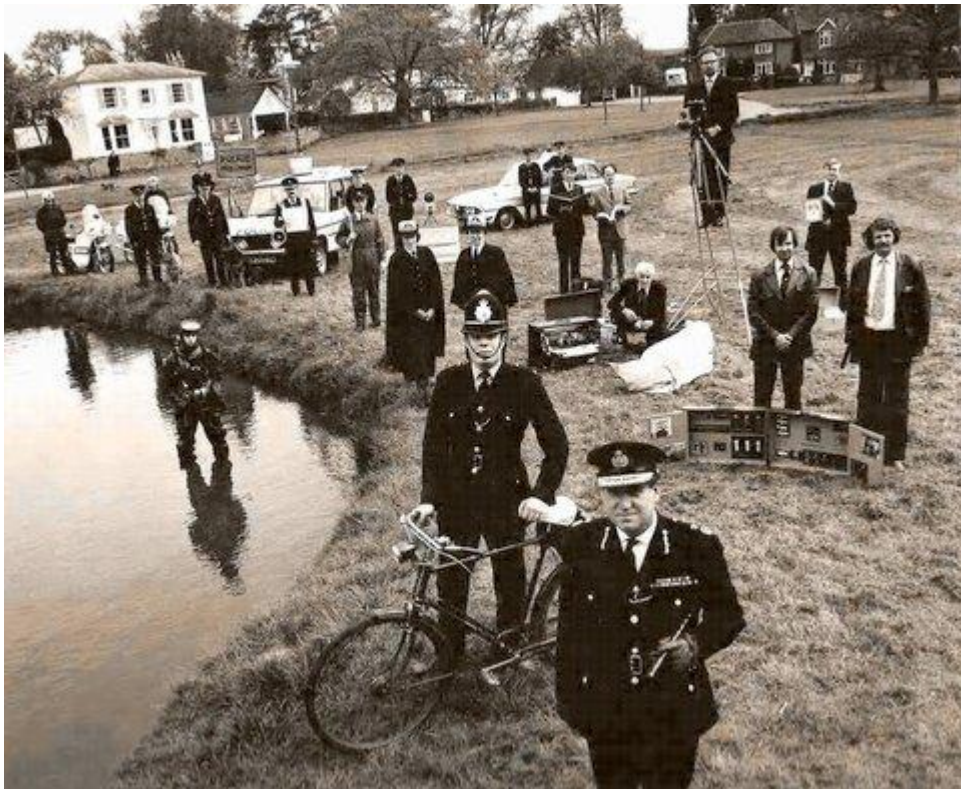
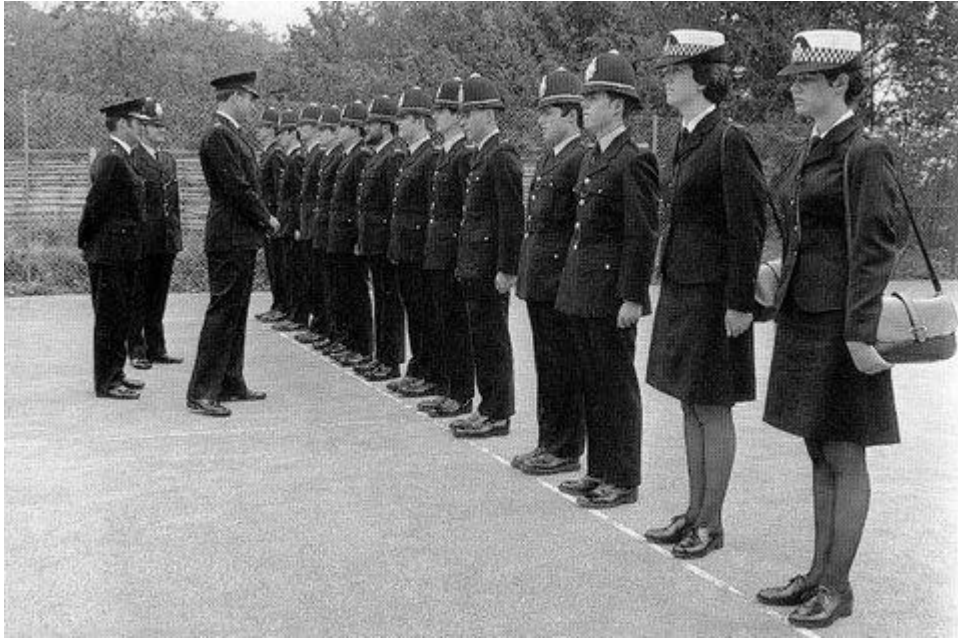

1975



Dorking



Mid 1970s



1974 Ash









1970



1969



1968

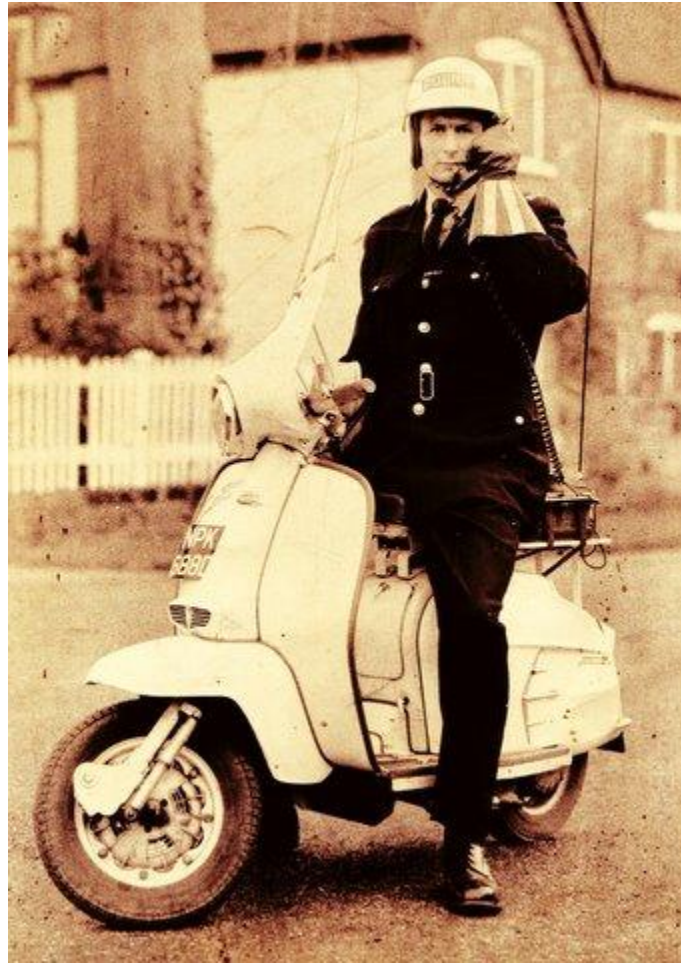





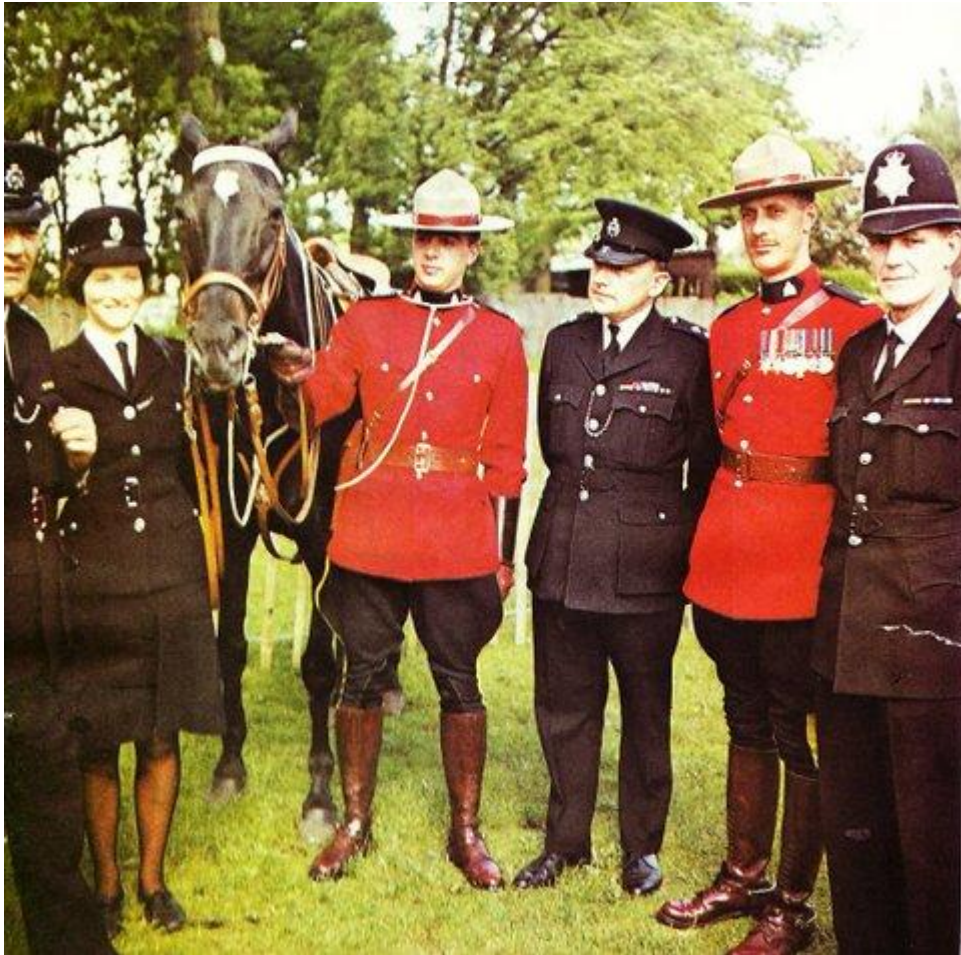



1966



1964



1960s



1963

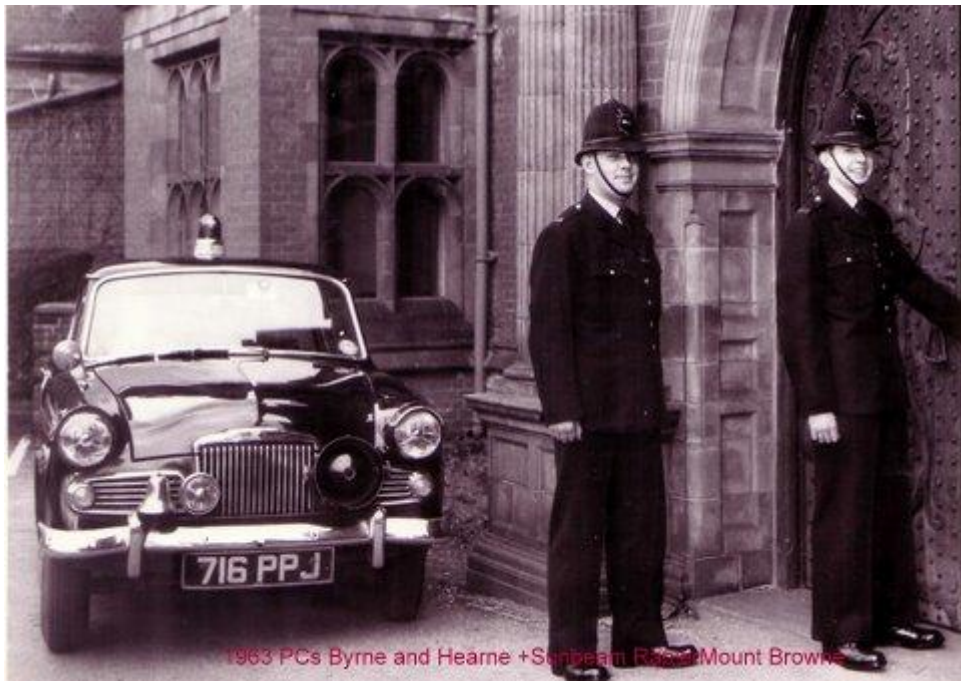



Early 1960s



1962 Colin White



1960 Tony Davie



1959



Inspector Boshier



Traffic Department 1955



1955





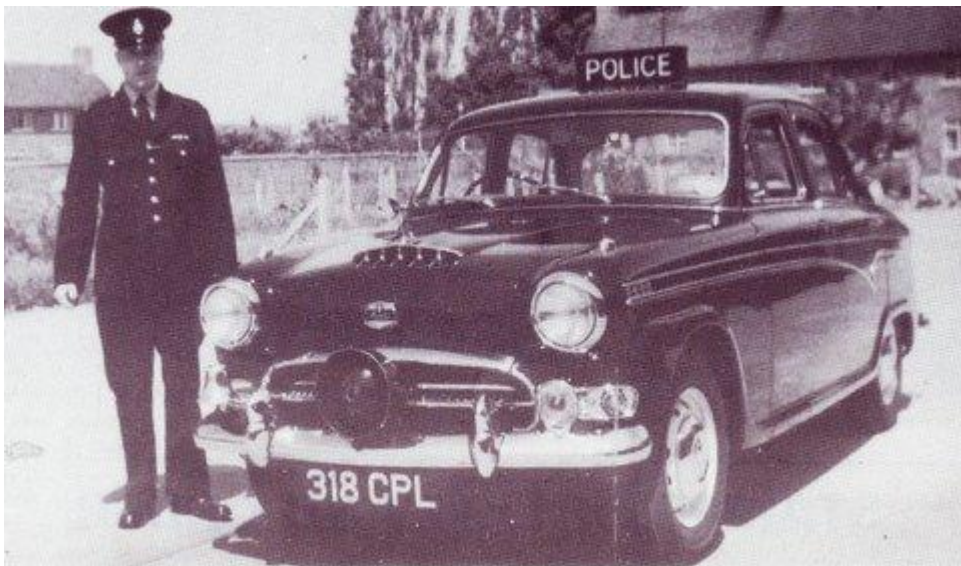

*Austin A90. Prior to the Queen's escort to Guildford.*

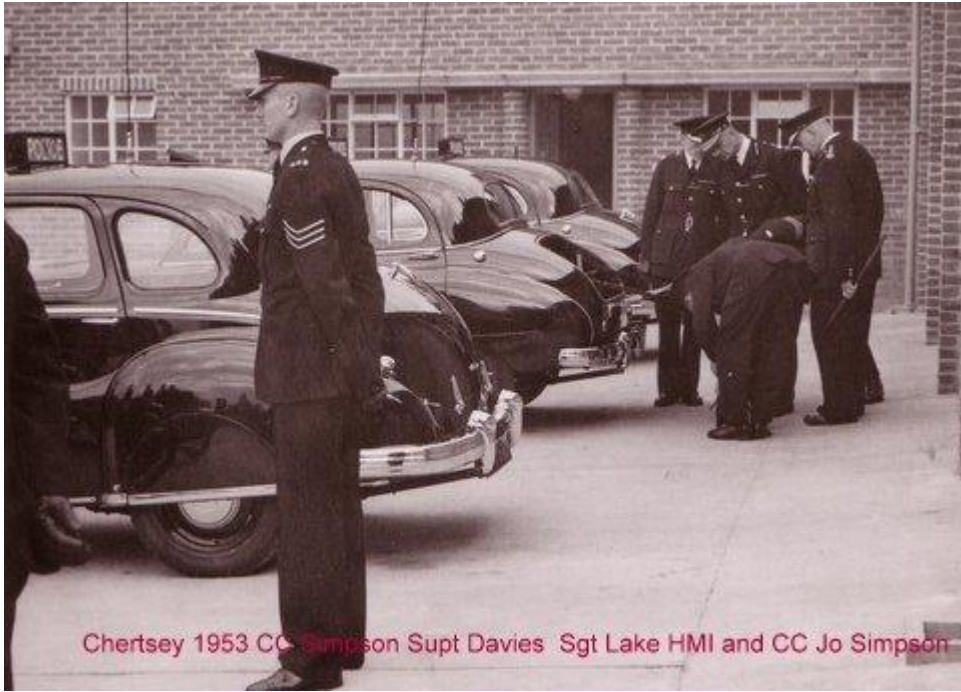

Chertsey 1953 CC Simpson Supt Davies Sgt Lake HMI and CC Jo Simpson

1953



*A line up at Chertsey Traffic Centre in 1953, showing in the foreground two Triumph 500 cc speed twin motor cycles of 1948 vintage then in use on Traffic Dept.*



1953 Farnham



**OLD OXTED SECTION 1952—Can anyone identify themselves or an ex-colleague?**  
*We can recognise a number of faces: Mr. J. C. Maxwell (ACCIA); D/C(Ins) Charlie Bruns; Ex-Insq. Bill Andrews; PC Hydon; PS Richmond; Insq. Kingford-Carson; C/Insq. Tobin; ex-PC Nibbs; PS Blackford; PC Barbrooks; ex-PC Kelly; PC Rowlands; PC Alway; PS Belchamber; ex-Insq. Saunders; ex-WPC Wooller; ex-C/Insq. Bawley; Ex-C/Insq. Evans; ex-D/Insq. Pike (decd); ex-Supt. Brake; ex-Sgt. Dumbarton; PC Jim Lambert; D/Insq. Geoff Myrton; PC Eric Fox; ex/Insq. Harding; Sgt. Eric Shields; PC Fred Hill; D/Supt. W. Simmons; Miss Brown; Mrs. Desnoyers; Sgt. Brington; Supt. Barlow (decd); Supt. Underwood; PC Robert Brown; C/Insq. Farndale (decd); Mr. Simpson (Chief Constable—decd); Supt. Steeds; PC Ron Barwell; Sgt. Smith; D/S Hibbert; Sgt. O'Brien; Sgt. Spira; ex-PC Maxwell; PS Holbrook; Sgt. Barber; D/S Stan Cox; PC Bennett; ex-PC Haines; Sgt. Eric Washington; Sgt. John Robinson; PC McClelland; and Sgt. Mead. (Please except our apologies for any inaccuracies).*

## 1952 Oxted



## 1951



PC Weekes 1948



*A Sunbeam Talbot '90' saloon car that was in use with Traffic Department in 1948. Similar cars with a tourer body, affectionately known in the department as 'Pneumonia wagons' were also used.*



Inspector Mackenzie meeting King George VI after receiving The Defence Medal.



# FARNHAM 1941

from H. J. Field (Retired Sergeant)

This photograph was taken in 1941/2 at the rear of the old Farnham Police Station. The section consisted of one Sergeant, 3 Regular Force PC's, one police reserve and police war reserves.



*Sergeant Harwood's Section—Farnham Division. Left to right, back row: J. Daniels, G. Fletcher, H. J. Field, W. Morris, A. Guy, W. Rowbotham, S. Lord, G. Hurst, A. Stapley. Front row: J. Curtis, H. Gibbs, Sergeant Harwood, S. Abel, A. Merritt.*



1941 Guildford Borough

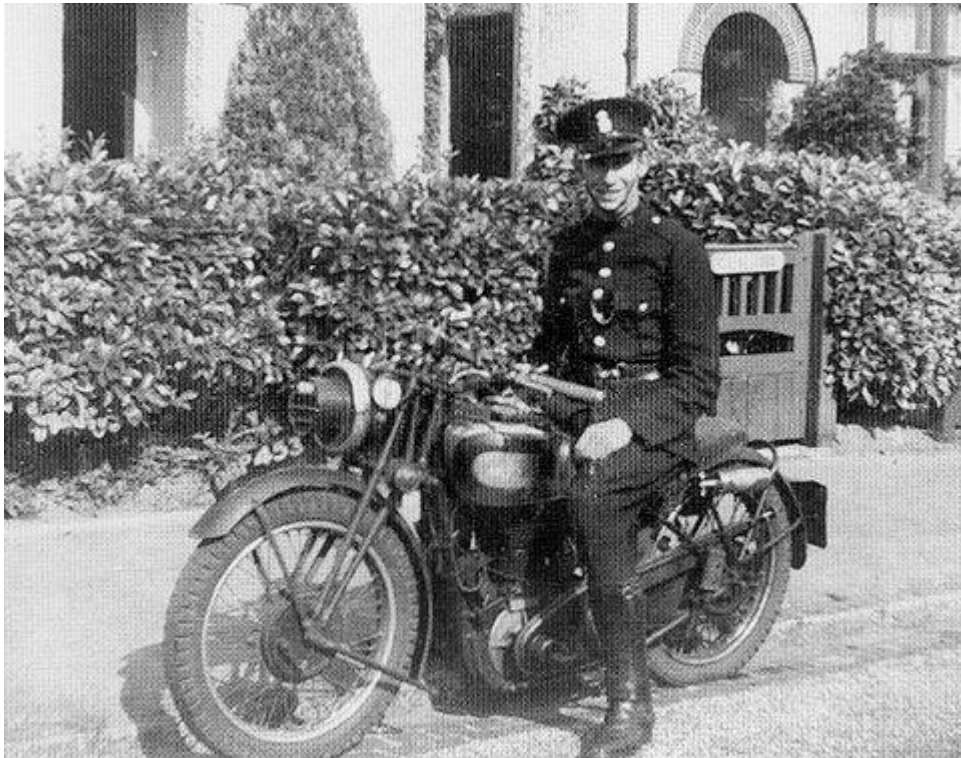

PC Weekes Guildford Borough 1941



Guildford Borough 1933



PC James Rook c1930.



PC Fred Kendall wearing a winter uniform.

Guildford 1930s



1930s



Woking 1930



Chertsey 1925

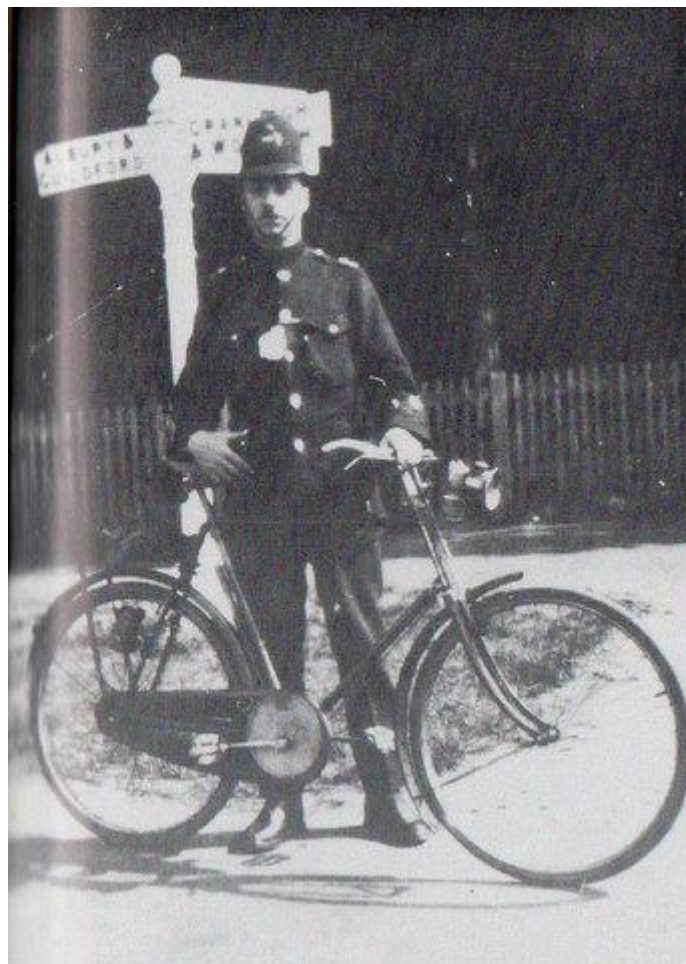

Tom Roberts 1922



About 1922



Post 1918



Reigate Borough 1912



Woking 1912

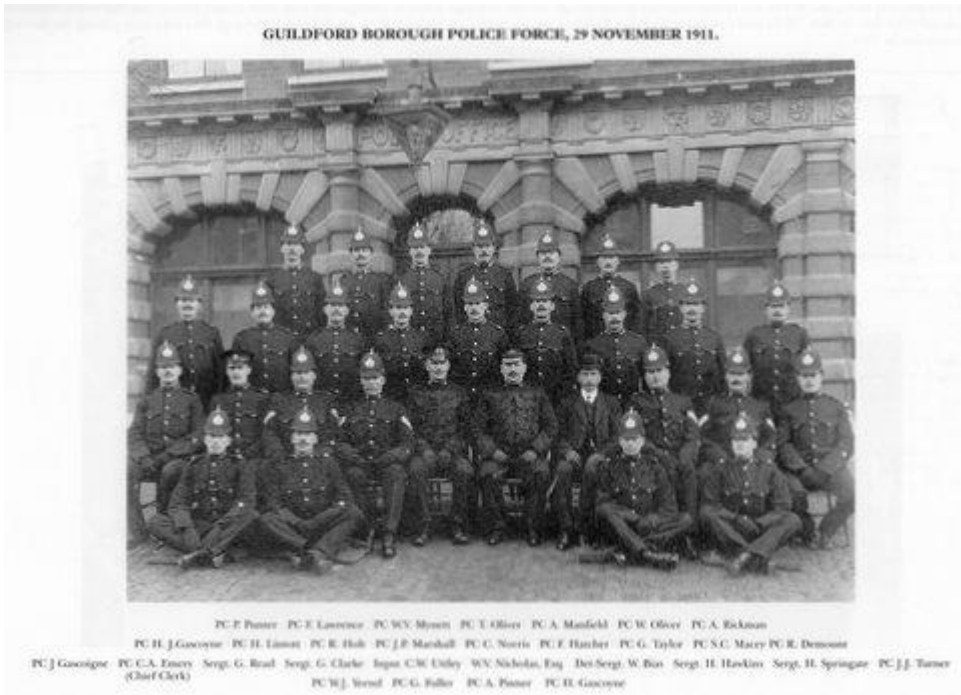

Guildford 1911



A policeman's lot is not always a happy one! 1905.

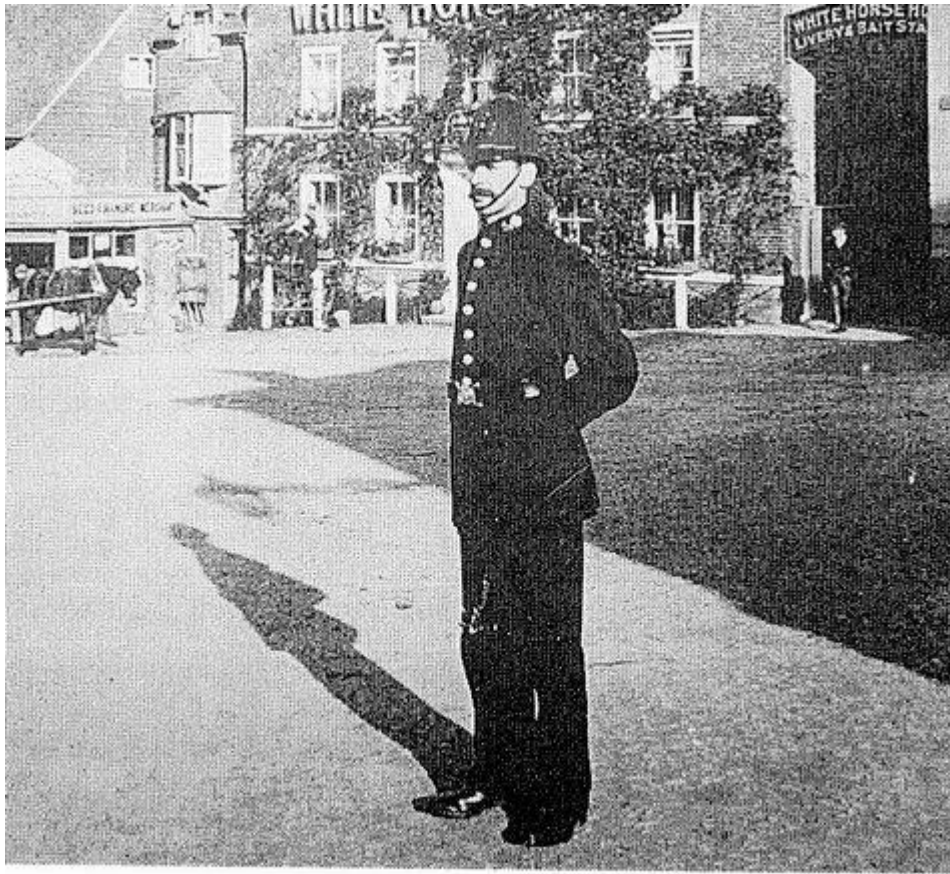

PS Alfred Stevens in Haslemere High Street in 1905.



PC Tribe retired Horley 1903



Godalming 1897



Dorking 1880s



Taken outside Guildford Police Station in 1867.  
Plain clothes officer in the centre is Inspector Parke.  
(Notice the Cox Comb helmets!)



Inspector James King Reigate Borough

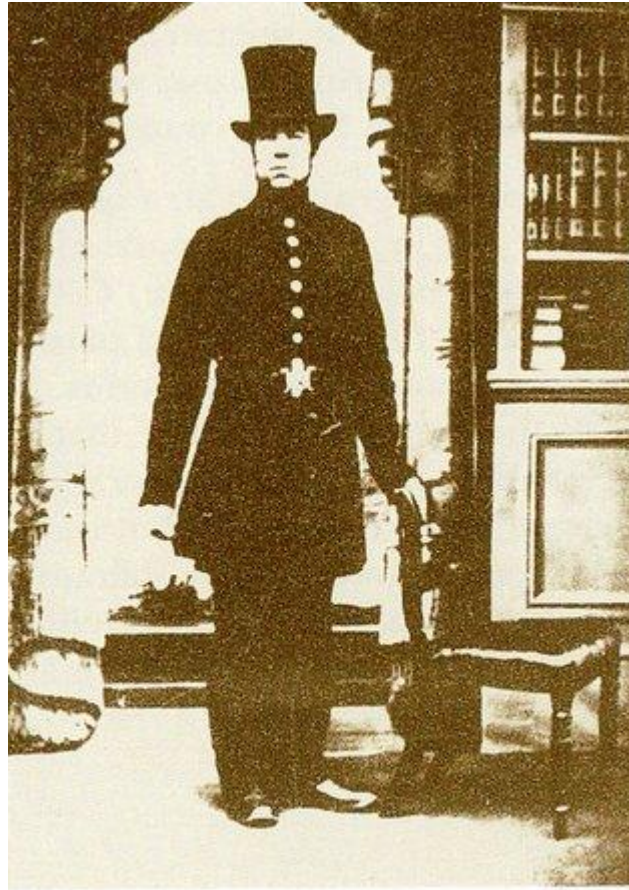

PC Sutton.

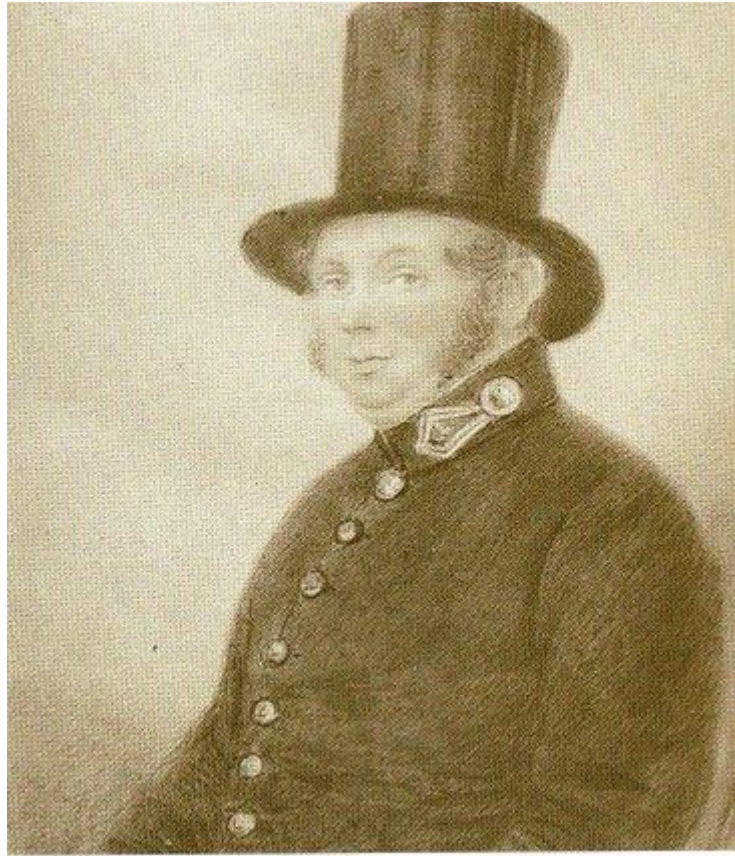

PC Mandeville.  
One of Guildford's first constables.



PC Carpenter 1857

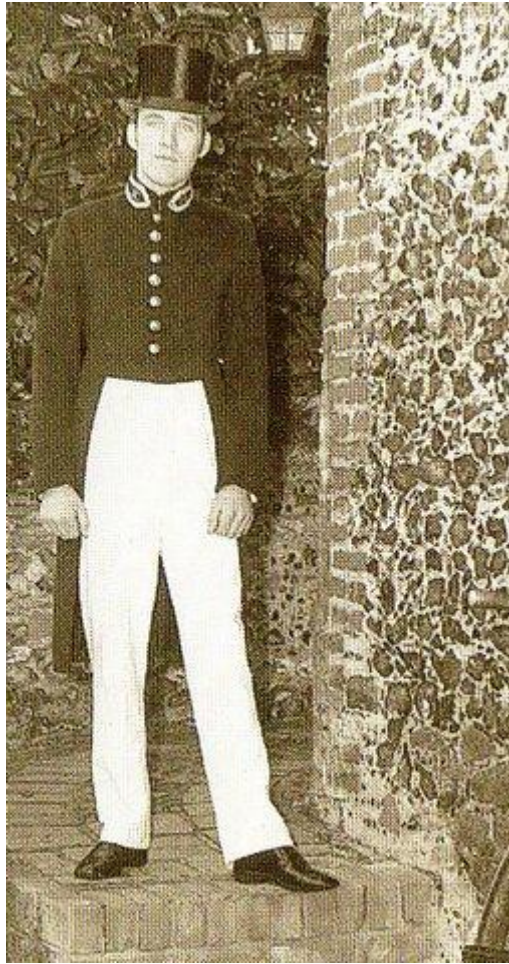

Reproduction of 1851 Uniform